

# Collax County, Nebraska

RESOLUTION 6-28-11 (1)  
EXHIBIT "A"

**Dist 1**

**Dist 2**

**Dist 3**

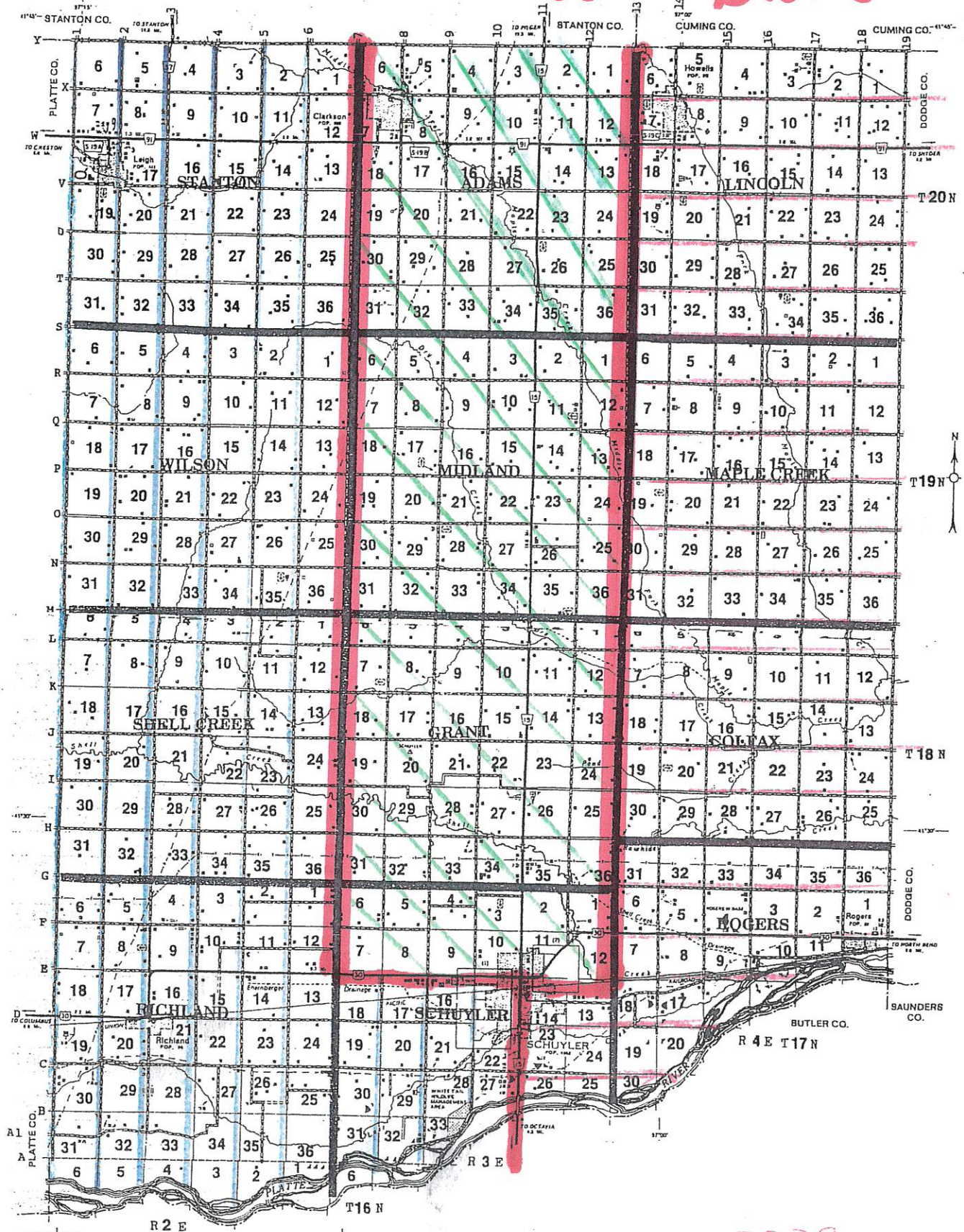

Dist # 3598  
3470

Dist # 3538  
3470

Dist # 3379  
3270



**RESOLUTION** 6-28-11 (1)

**WHEREAS**, Nebraska Revised Statute Section 23-151 (Reissue 1997) provides that each county shall be divided into districts embracing as nearly as possible an equal population of the County; and,

**WHEREAS**, the County of Colfax is presently divided into three districts each embracing as nearly as possible an equal division of the population of the County of Colfax as based on the 2000 federal decennial census; and,

**WHEREAS**, the Colfax County Clerk has compiled information from the 2010 federal decennial census revealing an equal distribution of population; and

**WHEREAS**, based on the 2010 federal decennial census, it is the opinion and desire of the County Board of Colfax County, Nebraska, to change the districts within Colfax County as follows:

- A. Commissioner District Number One: Richland, Shell Creek, Wilson, Stanton, Schuyler Second Ward, consisting of all that part of the City of Schuyler lying south of the center of Sixteenth Street and west of Colfax Street and all that part of Schuyler Precinct lying south of the Union Pacific Railroad Right-of-way and west of Colfax Street (Highway 15), containing, 3,598 residents.
- B. Commissioner District Number Two: Grant, Midland, Adams, Schuyler Third Ward, consisting of all that part of the City of Schuyler lying north of the center of Sixteenth Street and all that part of Schuyler Precinct north of the Union Pacific Railroad Right-of-way, containing 3,538 residents.
- C. Commissioner District Number Three: Rogers, Colfax, Maple Creek, Lincoln Precincts, and Schuyler First Ward consisting of all that part of the City of Schuyler lying south of the center of Sixteenth Street and east of Colfax Street and all that part of Schuyler Precinct south of the Union Pacific Railroad Right-of-way and east of Colfax Street (Highway 15), containing, 3,379 residents.

**NOW, THEREFORE, BE IT RESOLVED BY THE COLFAX COUNTY BOARD OF COMMISSIONERS**, that the County of Colfax be divided into the following Commissioner Districts:

- A. Commissioner District Number One: Richland, Shell Creek, Wilson, Stanton, Schuyler Second Ward, consisting of all that part of the City of Schuyler lying south of the center of Sixteenth Street and west of Colfax Street and all that part of Schuyler Precinct lying south of the Union Pacific Railroad Right-of-way and west of Colfax Street (Highway 15), containing, 3,598 residents.

